Bruce Highway Major Works

Wide Bay Burnett District — September 2022

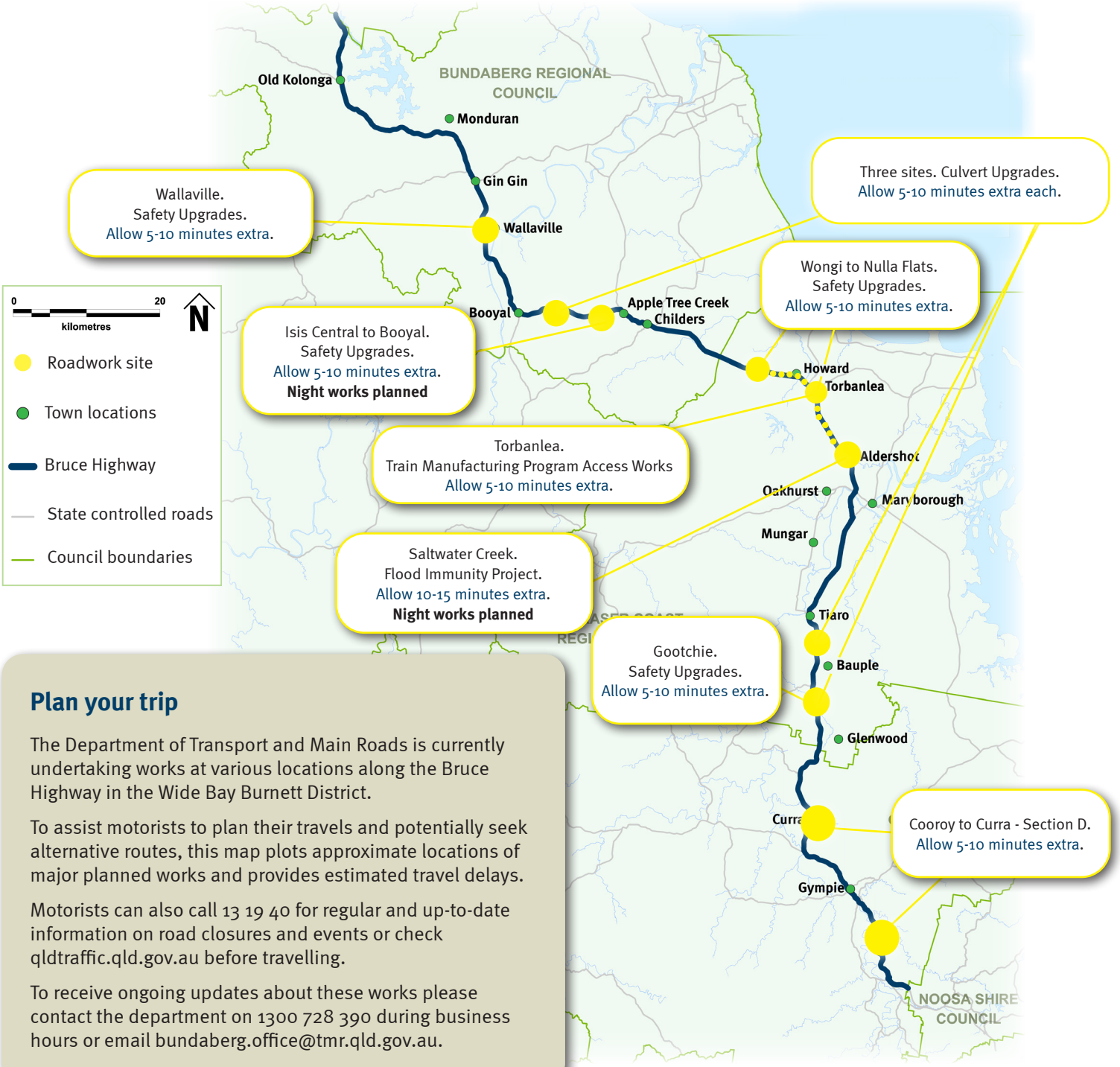

Plan your trip

The Department of Transport and Main Roads is currently undertaking works at various locations along the Bruce Highway in the Wide Bay Burnett District.

To assist motorists to plan their travels and potentially seek alternative routes, this map plots approximate locations of major planned works and provides estimated travel delays.

Motorists can also call 13 19 40 for regular and up-to-date information on road closures and events or check qldtraffic.qld.gov.au before travelling.

To receive ongoing updates about these works please contact the department on 1300 728 390 during business hours or email bundaberg.office@tmr.qld.gov.au.

XXXXX

Australian Government

Queensland Government